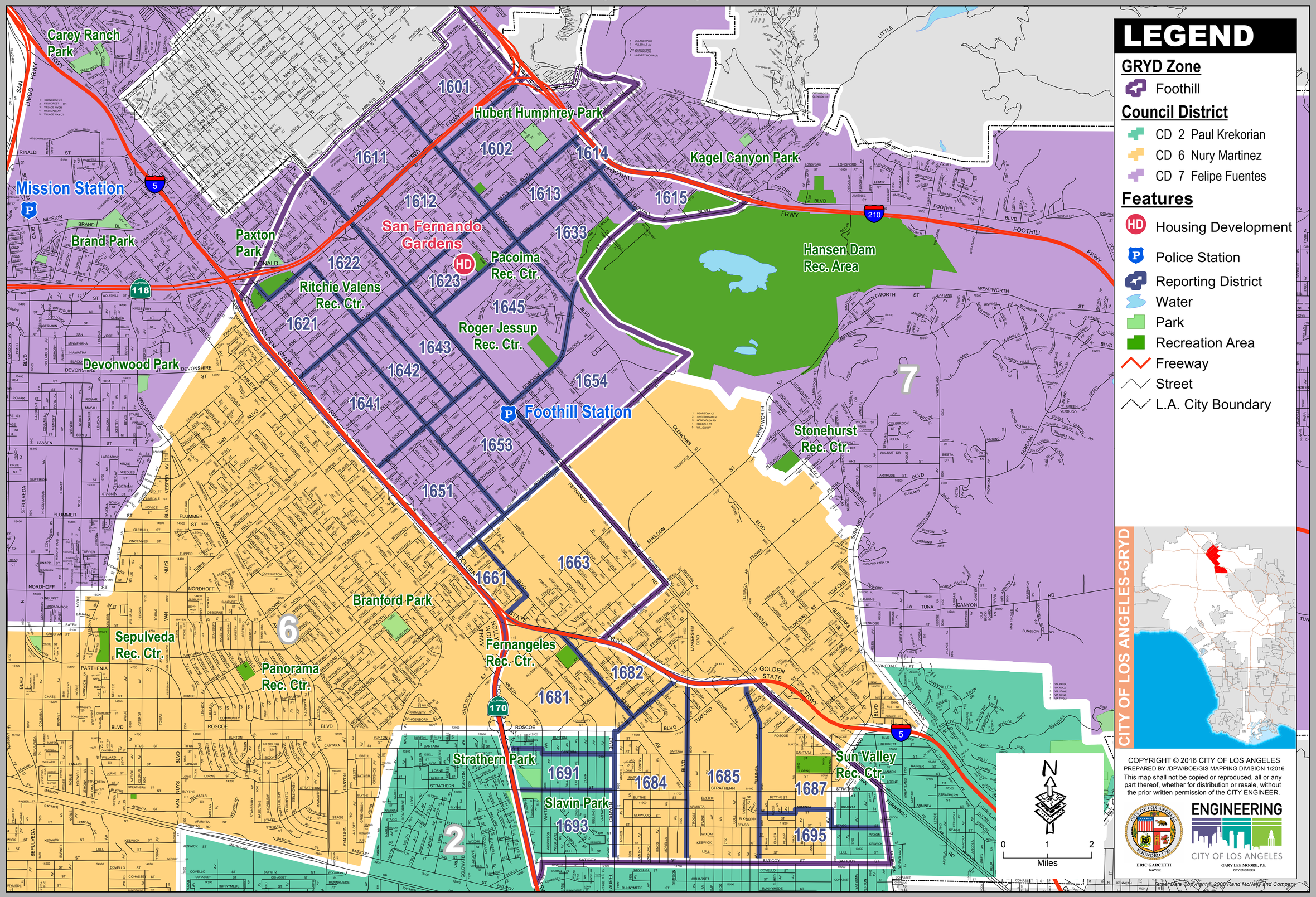Pacoima/Sun Valley (Foothill)
Gang Reduction & Youth Development
Mayor's Office
City of Los Angeles